Laudamus Te - Soprano ERMS 2019-20
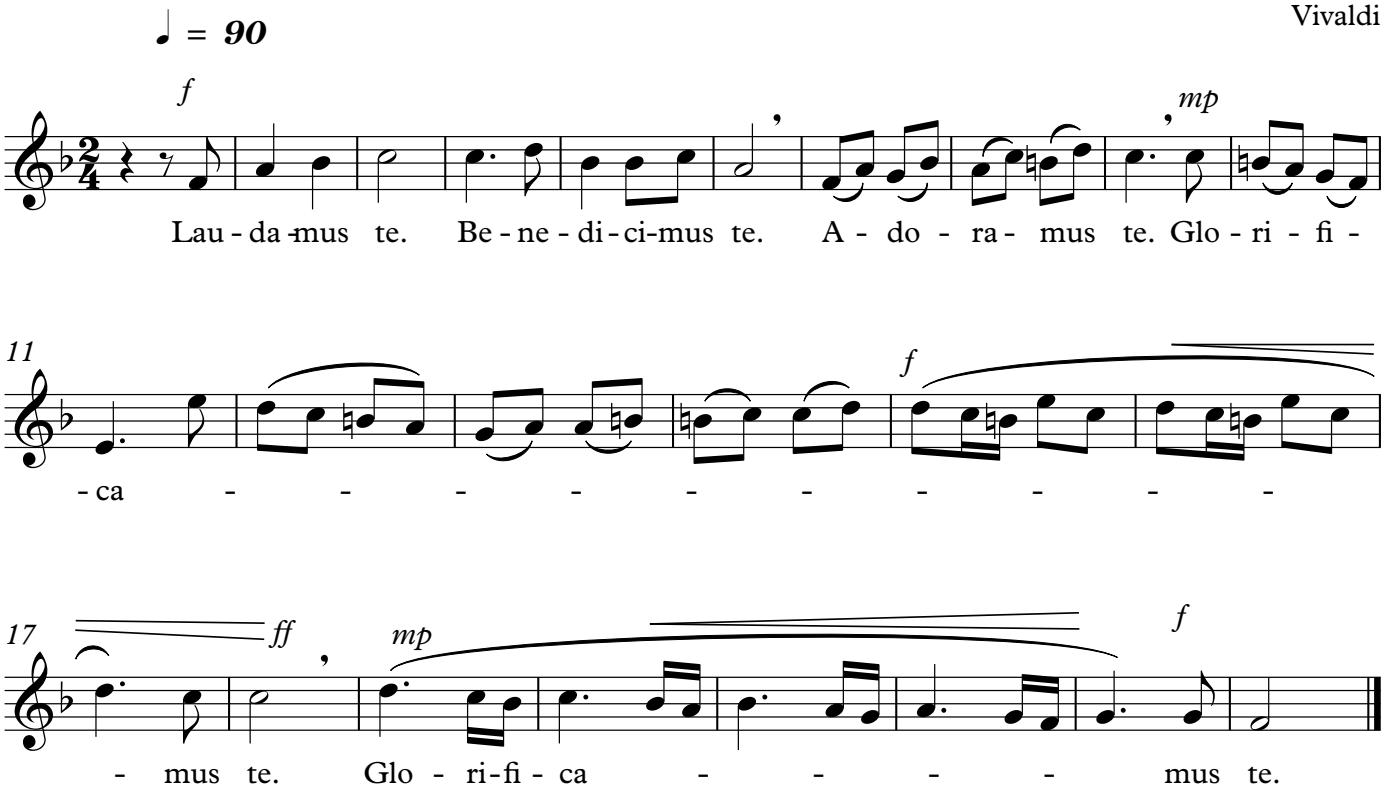
Vivaldi